

LOCKERBIE TRIAL IMAGES



**Crown Office and
Procurator Fiscal Service**

**LOCKERBIE TRIAL
IMAGES**

January 2001

LOCKERBIE TRIAL IMAGES

LOCKERBIE TRIAL IMAGES

Index of Images

- | Image No. | Description | Referred to in Evidence |
|-----------|--|---|
| 1. | Partial reconstruction of fuselage of aircraft. | Christopher Protheroe, day 10 at page 1284 |
| 2. | Reconstruction of container AVE 4041. | |
| 3. | Recovered fragments of improvised explosive device (IED) suitcase. | |
| 4. | Control sample of Samsonite suitcase. | Peter Claiden, day 11 at |
| 5. | Fragment of owners instruction manual for Toshiba radio cassette recorder | |
| 6. | Toshiba radio cassette recorder – Model RT-SF 16 - Lockerbie | |
| 7. | Distribution figures for Toshiba RT –SF 16 radio cassette recorders | |
| 8. | Toshiba radio cassette recorder - Model RT-F453D – Autumn Leaves | Thomas Hayes, day 15 |
| 9. | Fragment of clothing showing items separated from it including fragment of timer | |
| 10. | Control sample MST 13 timer from MEBO | |
| 11. | Control sample MST 13 timer circuitboard | |
| 12. | Comparative photograph of control sample circuitboard and fragment of timer | |
| 13. | Test loading of Toshiba radio cassette recorder with IED components | |
| 14. | Test loading of IED suitcase | Dr. Thomas Hayes, day 15 at page 2336. |
| 15. | Recovered blast damaged “Yorkie” label | |
| 16. | Delivery note for Yorkie products to Mary’s House | |
| 17. | Artists impression | |
| 18. | Photofit | |
| 19. | Extract from photospread (photograph of Megrahi) | Gwendoline Horton, day 6 at page 902 and Allen Faraday, day 20 at page 1826 |
| 20. | Entry in Lamin Fhimah’s diary | |
| 21. | Entry in Lamin Fhimah’s diary | |
| 22. | Airside pass of Lamin Fhimah | |
| 23. | Sale document relating to purchase of Hyundai motor car by Lamin Fhimah | |
| 24. | Holiday Inn registration card in name Ahmed Khalifa Abdusamad, room 514 for 20 th /21 st December 1988 | |
| 25. | Extract from passport in name Ahmed Khalifa Abdusamad | Allen Faraday, day 20 at page 3074. |
| 26. | Extract from passport in name Ahmed Khalifa Abdusamad | |
| 27. | Telephone log including details of call made on 21 st December 1988 from room 514 at the Holiday Inn | |
| 28. | Immigration record office card in name Ahmed Khalifa Abdusamad | Shiro Miura, day 35 at page 5416. |
| 29. | Computer print out from Frankfurt airport baggage handling system | |
| 30. | Coders work sheet from V3 hall, Frankfurt airport | |
| 31. | Air Malta baggage tags | |
| 32. | Semtex-H recovered in Senegal | |

LOCKERBIE TRIAL IMAGES

Image No	Production Number	Description	Referred to in Evidence
1.	181, Photograph 1	<u>Farnborough Reconstruction</u> A Forensic Explosives Laboratory (FEL) photograph showing the shatter-zone in the partial reconstruction of the fuselage.	Christopher Protheroe, day 10 at page 1284.
2.	181, Photograph 18	<u>Reconstruction of AVE4041</u> An FEL photograph showing the partial reconstruction of the baggage container AVE4041.	Peter Claiden, day 11 at page 1425.
3.	181, Photograph 49	<u>Recovered Fragments of IED Suitcase</u> An FEL photograph showing the blast damaged fragments of the antique copper 26-inch Samsonite Silhouette 4000 hardshell suitcase which contained the improvised explosive device.	Dr. Thomas Hayes, day 15 at page 2339.
4.	181, Photograph 44	<u>Control Sample Samsonite suitcase</u> An FEL photograph showing the control sample of an antique copper 26 inch Samsonite Silhouette 4000 hardshell suitcase.	Dr. Thomas Hayes, day 15 at page 2336.
5.	181, Photograph 269	<u>Recovered Fragment of Manual for RT-SF16</u> An FEL photograph showing the blast damaged fragment of an instruction manual for a Toshiba RT-SF16 stereo radio cassette recorder and a control sample of the instruction manual.	Gwendoline Horton, day 6 at page 902 and Allen Feraday, day 20 at page 3096.
6.	181, Photograph 233	<u>Toshiba RT-SF16 Radio Cassette Recorder</u> An FEL photograph showing the control sample of a Toshiba RT-SF16 stereo radio cassette recorder.	Allen Feraday, day 20 at page 3074.
7.	156	<u>Toshiba RT-SF16 Distribution Figures</u> A summary of the world-wide sales figures for Toshiba RTSF16 stereo radio cassette recorders from October 1985 to March 1989. The entry for Libya shows that 29,700 RT - SF16 radio cassette recorders were exported to Libya between October 1988 and March 1989, 75.94% of total supplies in this period.	Yoshihiro Miura, day 35 at page 5416.

LOCKERBIE TRIAL IMAGES

Image No	Production Number	Description	Referred to in Evidence
8.	181, Photograph 304	<u>Toshiba RT-F453D Radio Cassette Recorder</u> An FEL photograph showing the control sample of a Toshiba RTF - 453D mono radio cassette recorder. This model of Toshiba radio cassette recorder was recovered by the German police in the "Autumn Leaves" operation.	Allen Feraday, day 20 at page 3127 and Anton Van Treek, day 71 at page 8733.
9.	181, Photograph 329	<u>Fragment of clothing showing extracted items</u> An FEL photograph showing the blast damaged fragment of a grey "Slalom" brand shirt and items of debris extracted from it. The circled piece of debris was identified as a blast damaged fragment of printed circuit board from a MEBO MST 13 timer. The pieces of black debris, shown to the left of the fragment of printed circuit board, were identified as being similar to the casing of a black Toshiba RT-SF16 radio cassette recorder. The pieces of paper debris, shown to the right of the printed circuit board, were identified as part of the instruction manual for a Toshiba RT-SF16 radio cassette recorder.	Allen Feraday, day 20 at page 3166.
10.	181, Photograph 312	<u>Control Sample MST 13 Timer</u> An FEL photograph showing a control sample of a MEBO MST 13 timer.	Allen Feraday, day 20 at page 3134.
11.	181, Photograph 328	<u>Control Sample MST 13 Circuit Board</u> An FEL photograph showing a control sample of a printed circuit board from a MEBO MST 13 timer.	Allen Feraday, day 20 at page 3159.
12.	181, Photograph 336	<u>Control Sample MST 13 Timer Circuit Board and fragment of timer</u> An FEL photograph showing the recovered fragment of the printed circuit board and a control sample of the printed circuit board. This photograph was taken after the fragment of printed circuit board had been tested and samples had been removed from it in efforts to trace its origin.	Allen Feraday, day 20 at page 3174.

LOCKERBIE TRIAL IMAGES

Image No	Production Number	Description	Referred to in Evidence
13.	181, Photograph 391	<u>Test Loading of Toshiba RT-SF16 radio cassette recorder with IED Components</u> An FEL photograph showing the modified Toshiba RT-SF16 radio cassette recorder containing explosives, a detonator, a battery and a MEBO MST 13 timer.	Allen Feraday, day 20 at page 3197.
14.	181, Photograph 394	<u>Test Loading of IED Suitcase</u> An FEL photograph showing the test loading of an antique copper 26 inch Samsonite Silhouette 4000 hard-shell suitcase containing a modified Toshiba RT-SF16 radio cassette recorder and control samples of clothing from Malta.	Allen Feraday, day 21 at page 3208.
15.	181, Photograph 111	<u>"Yorkie" Trouser Label</u> An FEL photograph showing the blast damaged label from a "Yorkie" brand pair of trousers.	Dr. Thomas Hayes, day 16 at page 2476.
16.	424	<u>Yorkie Delivery Note</u> This delivery note confirms the receipt by the witness Tony Gauci of a quantity of trousers, with Order No 1705, on 18 November 1988.	Tony Gauci, day 31 at page 4733.
17.	427	<u>Artists Impression</u> On 1 September 1989 Tony Gauci told the Scottish Police about the sale of a quantity of clothing to a Libyan. On 13 th September 1989 he assisted in the creation of this artist's impression of the purchaser.	Tony Gauci, day 31 at page 4754.
18.	430	<u>Photofit</u> On 13 th September 1989 Tony Gauci also assisted with the compilation of a photofit image of the purchaser. He felt it was a "very close likeness" of the man who bought the clothes.	Tony Gauci, day 31 at page 4753.
19.	436	<u>Extract from photospread, Feb 1991</u> This photograph was amongst a total of 12 photographs shown to Tony Gauci on 15 th February 1991. He pointed out this photograph (which is of the accused Megrabi) as resembling the purchaser of the clothes from his shop. [The remaining photographs have been excluded in order to respect the privacy of those other individuals.]	Tony Gauci, day 31 at page 4771.

LOCKERBIE TRIAL IMAGES

Image No	Production Number	Description	Referred to in Evidence
20.	517, image NTR-1	<u>Fhimah's Diary – Notes Entry</u> This page, extracted from the diary of the accused Fhimah, shows an entry in respect of tags.	Djelloul Hamaz, day 56 at page 7654.
21.	517, image DC15	<u>Fhimah's Diary – 15th December Entry</u> A further page, extracted from the diary of the accused Fhimah, showing an entry in respect of tags.	Djelloul Hamaz, day 56 at page 7661.
22.	519	<u>Airside Pass</u> This airside pass was issued to the accused Fhimah in his capacity as Assistant Station Manager for Libyan Arab Airlines at Luqa Airport, Malta. He retained possession of it after he had left that employment, contrary to the stated conditions.	Joseph Sultana, day 36 at page 5485.
23.	522	<u>Hyundai Sale Document</u> The highlighted entry in this document, kept by a garage in Malta, confirms delivery of a new Hyundai motor vehicle to the accused Fhimah on 14 th December 1988.	Martin Ciappara, day 47 at page 6654.
24.	723	<u>Abdusamad Holiday Inn Card</u> The accused Megrahi, using the alias Ahmed Khalifa Abdusamad, stayed in room 514 at the Holiday Inn Hotel, Sliema, Malta, on 20 th December 1988, departing the following morning.	Doreen Caruana, day 30 at page 4651.
25.	1770, image 2	<u>Photograph Page in Abdusamad Passport</u> The accused Megrahi was issued with this coded passport in the name of Ahmed Khalifa Abdusamad at the request of the JSO (Libyan Security Service).	Moloud Gharour, day 59 at page 7781.
26.	1770, image 46	<u>Passport Holder details in Abdusamad Passport</u> This further image from the same passport shows the passport holder's details	Moloud Gharour day 59 at page 7781.
27.	725 image 16	<u>Telephone Log</u> This record kept by the Holiday Inn Hotel, Sliema disclosed that a telephone call was made at 7.11 am on 21 st December 1988 from Room 514 to Telephone No 414570. The accused Megrahi stayed in Room 514. 414570 was the number of the telephone at the accused Fhimah's flat.	Doreen Caruana, day 30 at page 4652.

LOCKERBIE TRIAL IMAGES

Image No	Production Number	Description	Referred to in Evidence
28.	645	<p><u>Abdusamad Immigration Record Office Card</u> Maltese immigration procedure required a card like this to be completed before departure. It relates to the departure of Megrahi, using the alias Abdusamad, on the morning of 21st December 1988 when he left Malta for Tripoli.</p>	Carmel Montebello, day 42 at page 6224.
29.	1060	<p><u>Computer Printout</u> This document indicates the bags which were sent to the gate for loading onto flight PA103A at Frankfurt Am Main airport on 21st December 1988. The entry starting "B8849" indicates that one bag coded for loading onto that flight was accepted into the baggage conveyancing system at 1307 hours at coding station 0009 which was station 206 in V3 hall.</p>	Gunther Kasteleiner, day 38 at page 5802.
30.	1061, image 100	<p><u>Coders Work Sheet</u> This document was completed by Frankfurt airport employees Koca and Candar on 21st December 1988 within V3 hall at Frankfurt airport. This worksheet records that at 1307 hours, when one bag was coded into the baggage system for PA 103A, the coders were engaged upon the coding of bags which were unloaded from flight KM 180 from Malta.</p>	Gunther Kasteleiner, day 38 at page 5803 and Mehmet Candar, day 37 at page 5765.
31.	853	<p><u>Selection of Air Malta Baggage Tags</u> The 6 pink tags to the left of the photograph shows a selection of Air Malta interline tags such as were being used in December 1988 by Air Malta. These were security items and as such ought not to have been in the possession of anyone other than Air Malta personnel.</p>	Wilfred Borg, day 33 at page 4981.
32.	272, image 16	<p><u>Photograph of Semtex</u> Semtex recovered in Senegal following the arrest of two Libyans in February 1988, photographed by Warren Clemens of the CIA and identified by Majid Giaka as similar in size and colour to the explosives which he said he was shown by accused Fhimah in a desk drawer in the LAA office at Luqa Airport, Malta</p>	Warren Clemens, day 18 at page 2939 and Abdul Majid Giaka, day 50 at page 6803.

LOCKERBIE TRIAL IMAGES



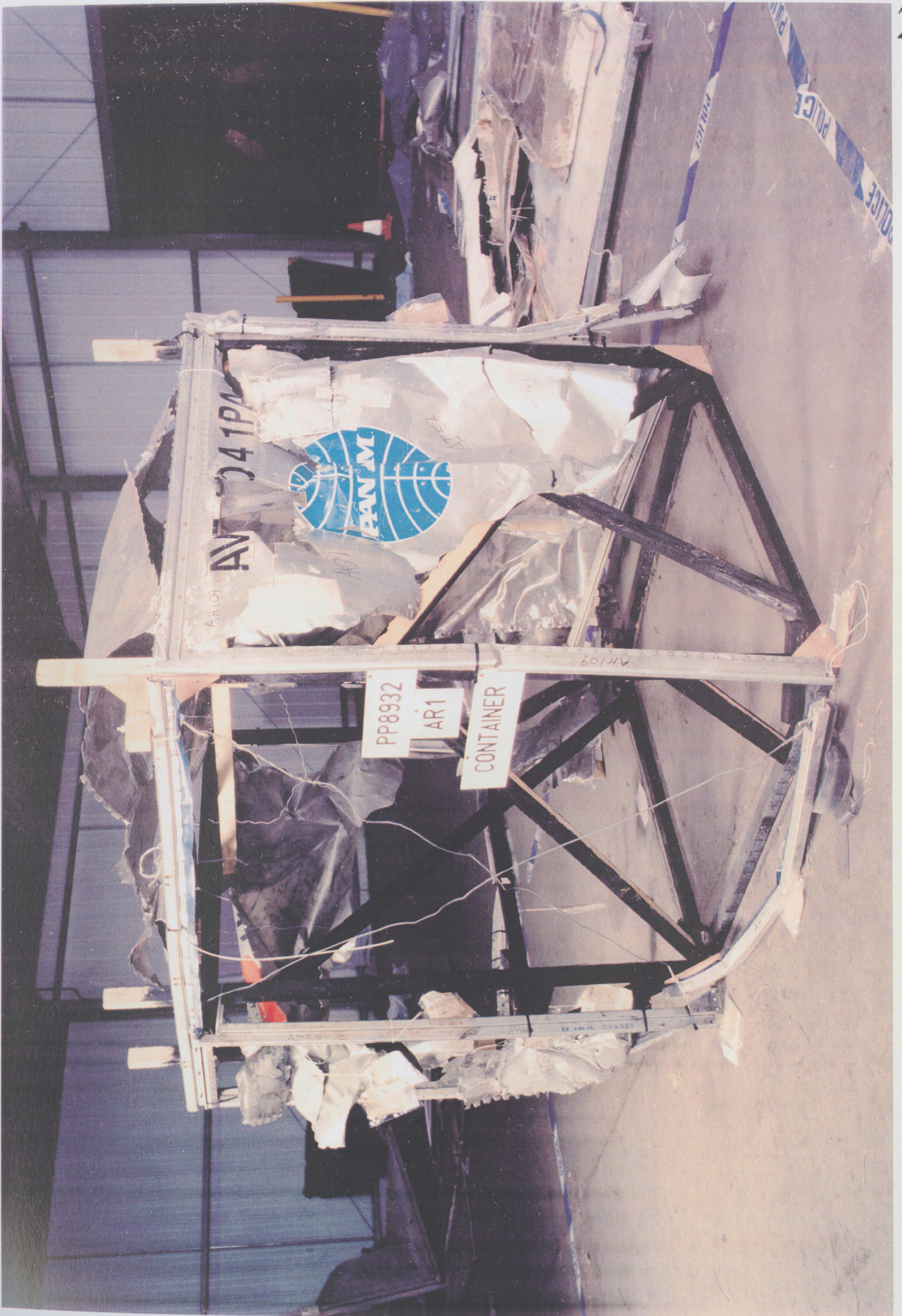

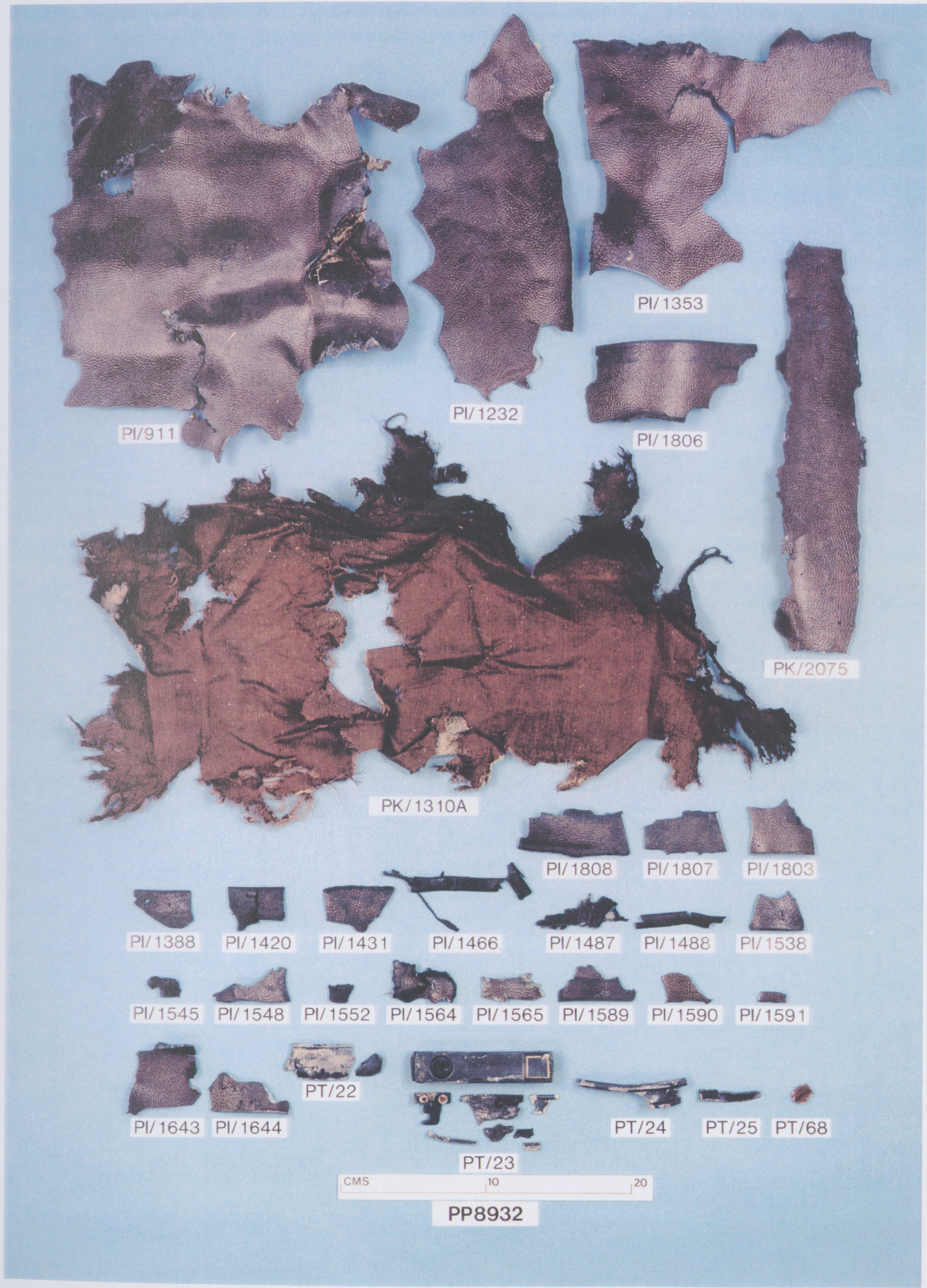

PI/911

PI/1232

PI/1353

PI/1806

PK/2075

PK/1310A

PI/1808

PI/1807

PI/1803

PI/1388

PI/1420

PI/1431

PI/1466

PI/1487

PI/1488

PI/1538

PI/1545

PI/1548

PI/1552

PI/1564

PI/1565

PI/1589

PI/1590

PI/1591

PI/1643

PI/1644

PT/22

PT/23

PT/24

PT/25

PT/68

CMS 10 20

PP8932

PP8932



CONTROL SAMPLE DC/90

PP8932

OWNER'S MANUAL

TOSHIBA

STEREO RADIO CASSETTE RECORDER

RT-SF16 BOMB BEAT SF16

OWNER'S MANUAL	4 - 5
MANUAL DE INSTRUCCIONES	6 - 7
사용 설명서	8 - 9
دليل تعليمات التشغيل	10 - 11

PT/1 (Page 1)



PK/689

Cms	1	2	3	4	5	6	7	8	9	10
-----	---	---	---	---	---	---	---	---	---	----

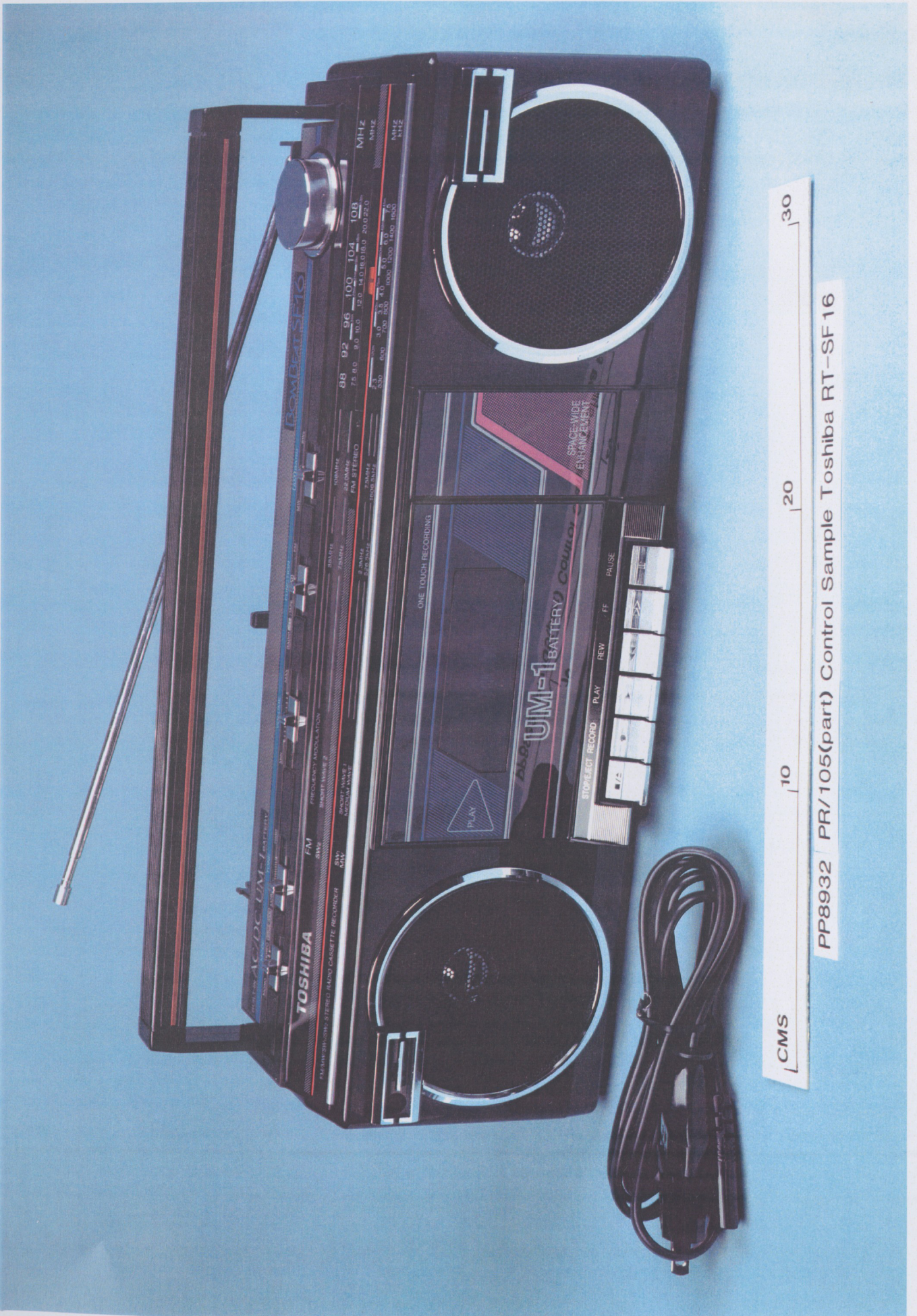

CMS 10 20 30

PP8932 PR/105(part) Control Sample Toshiba RT-SF16

Sales Report Summary of RT-SF16 Family (By Half Fiscal)

Unit:PC

Country Name	Code	Model Name	85/10~86/3		86/4~86/9		86/10~87/3		87/4~87/9		87/10~88/3		88/4~88/9		88/10~89/3		Totals		
			Sales	%	Sales	%	Sales	%	Sales	%	Sales	%	Sales	%	Sales	%	Sales	%	Sales
Singapore	AAK	RT-SF16-K-VF			1,788	23.68												1,788	1.82
Singapore	AAK	RT-SF16-K-VF-DW					1,300	21.52			1,000	3.56	5,000	26.99	2,000	5.11		9,300	8.43
Thailand	AAM	RT-SF16-K-VF			447	5.92	400	6.62	700	7.61	2,500	8.90	6,400	34.54				10,000	9.06
Thailand	AAM	RT-SF16-K-VF-DW			200	2.65	705	11.67										905	0.82
Taiwan	AAN	RT-SF16-K-VF					700	11.59	3,020	32.85	4,220	15.03	2,100	11.33	800	2.06		10,840	9.83
Taiwan	AAN	RT-SF16-K-VF-DW					1	0.02										1	0.00
Pakistan	AAR	RT-SF16-K-VF			6	0.08	10	0.17										16	0.01
Philippines	AAT	RT-SF16-K-VF			300	3.97	276	4.57										876	0.79
Hong Kong	AAX	RT-SF16-K-VF	300	16.45														2,856	2.41
Hong Kong	AAX	RT-SF16-K-VF-DW	504	27.63			500	8.28			2,100	7.48	1,000	5.40	500	1.28		4,100	3.72
Malaysia	AAY	RT-SF16-K-VF-DW																24	0.02
Yemen	BCB	RT-SF16-K-VF			24	0.32												76	0.07
Oman	BCF	RT-SF16-K-VF	76	4.17														104	0.09
Oman	BCF	RT-SF16-K-VF-DW									52	0.19	52	0.28				12	0.01
Oman	BCF	RT-SF16-K-VS-DW									12	0.04						348	0.32
Kuwait	BGG	RT-SF16-K-VF	300	16.45	48	0.64			500	5.44							500	0.45	
Kuwait	BGG	RT-SF16-K-VS-DW																500	0.45
Kuwait	BGG	RT-SF16-K-VS-DW																1,000	0.91
Saudi Arabia	BCH	RT-SF16-K-VS-DW			504	6.67	496	8.21			1,600	5.70	400	2.16	176	0.46		3,500	3.17
Saudi Arabia	BCH	RT-SF16-K-VS-DW							1,900	20.67								56	0.05
Saudi Arabia	BCH	RT-SF16-K-VS-DW			20	0.26	36	0.60										120	0.11
Qatar	BCL	RT-SF16-K-VF																52	0.05
Qatar	BCL	RT-SF16-K-VF-DW																216	0.20
Bahrain	BCM	RT-SF16-K-VF	48	2.63	4	0.05												360	0.33
Bahrain	BCM	RT-SF16-K-VS-DW																620	0.56
Lebanon	BCN	RT-SF16-K-VS-DW																140	0.13
Lebanon	BCN	RT-SF16-K-VF-DW																1,808	1.64
Lebanon	BCP	RT-SF16-K-VS-DW																1,060	0.96
U.A.E	BCT	RT-SF16-K-VF	380	20.83	660	8.74	768	12.71										2,300	2.08
U.A.E	BCT	RT-SF16-K-VF-DW							1,060	11.53								12	0.01
U.A.E	BCT	RT-SF16-K-VS-DW							500	5.44								180	0.16
Cyprus	GDJ	RT-SF16-K-VF			12	0.16			180	1.96								200	0.18
Cyprus	GDJ	RT-SF16-K-VF-DW																276	0.25
Cyprus	GDJ	RT-SF16-K-VS-DW																70	0.06
Greece	GDK	RT-SF16-K-VF			244	3.23	32	0.53										500	0.45
W.Germany	GDU	RT-SF16-K-VF			40	0.53	30	0.50										1,100	1.00
U.S.A NY	DFA	RT-SF16-K-VF-DW																300	0.27
U.S.A NY	DFA	RT-SF16-K-VS-DW																11,670	10.58
Panama	EGM	RT-SF16-K-VF			200	2.65	100	1.66										400	0.36
Panama	EGM	RT-SF16-K-VF-DW							870	9.46	4,800	17.09	2,000	10.79	4,000	10.23		500	0.45
Canary	GKG	RT-SF16-K-VF			200	2.65	300	4.97										400	0.36
Canary	GKG	RT-SF16-K-VF-DW							400	4.35								192	0.17
Morocco	GLK	RT-SF16-K-VF			192	2.54												550	0.50
Morocco	GLK	RT-SF16-K-VF-DW																29,700	26.80
Morocco	GLK	RT-SF16-K-VS-DW																62	0.06
Libya	GLL	RT-SF16-K-VS-DW																400	0.36
Mauritius	GRB	RT-SF16-K-VF			30	0.40	32	0.53										1,000	0.91
Ceuta & Melilla	GRS	RT-SF16-K-VF	200	10.96														400	0.36
Ceuta & Melilla	GRS	RT-SF16-K-VF-DW																1,000	0.91
Fiji	HME	RT-SF16-K-VF			16	0.21												16	0.01
Guam	HMF	RT-SF16-K-VF			86	1.14	148	2.45										234	0.21
New Caledonia	HSC	RT-SF16-K-VF	8	0.44	36	0.48	4	0.07										48	0.04
Samoa	HSF	RT-SF16-K-VF	8	0.44	32	0.42	12	0.20										52	0.05
Japan	ZZZ	RT-SF16-K-VF			110	1.46	191	3.16	63	0.69								364	0.33
Totals			1,824	100.00	7,551	100.00	6,041	100.00	9,193	100.00	28,084	100.00	18,528	100.00	39,108	100.00		110,329	100.00



CMS | 10 | 20 | 30

PP8932 PT/4(part) Control Sample Toshiba RT-F453D



PI/995

Cms
1 2 3 4 5

PP8932

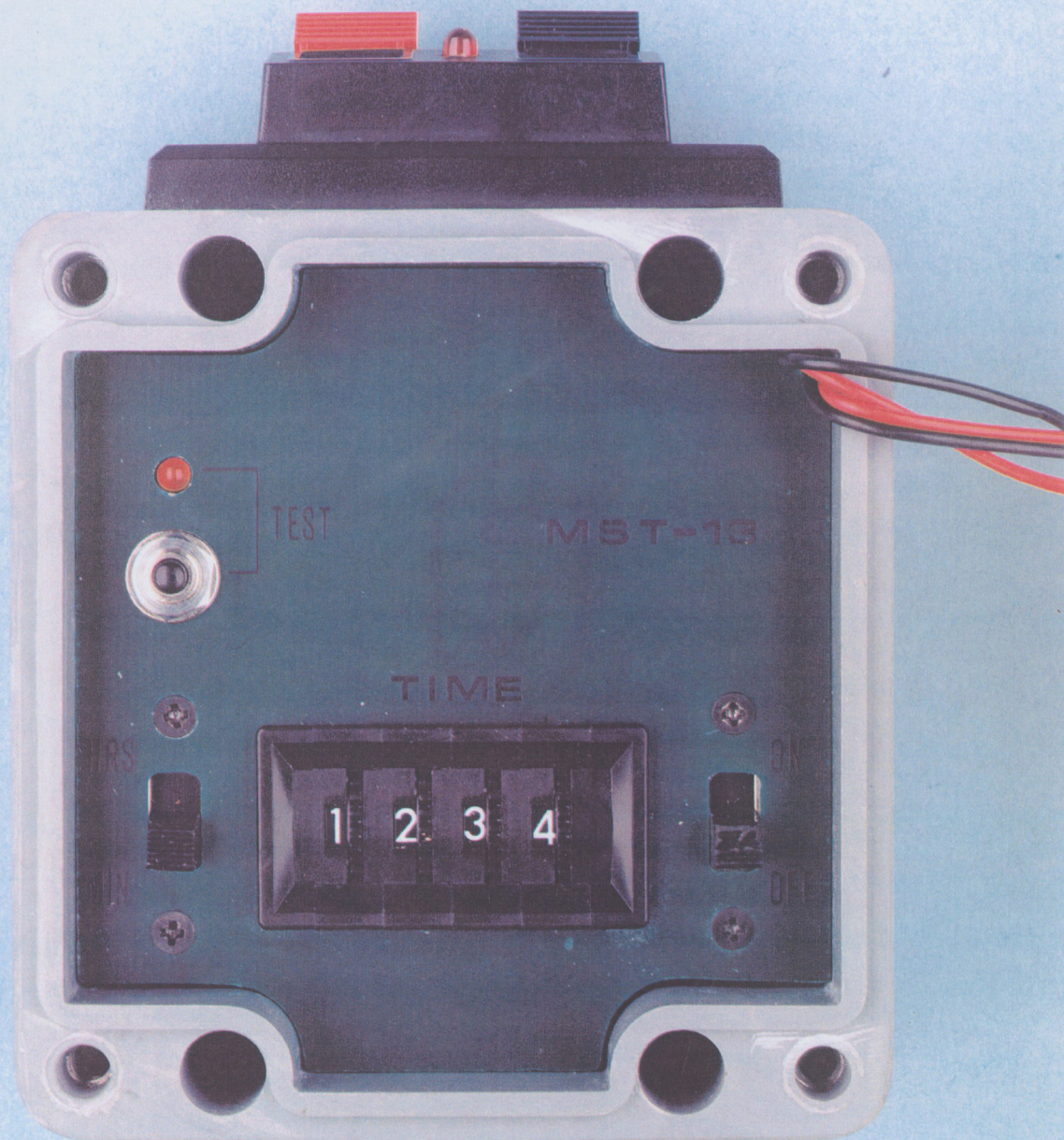

DP/111

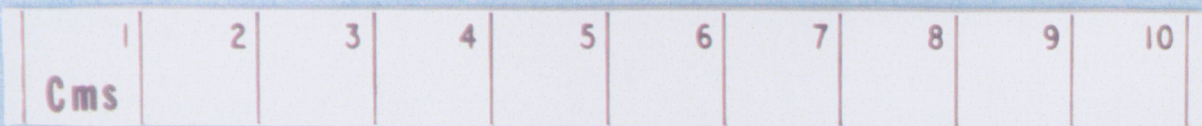

PP8932

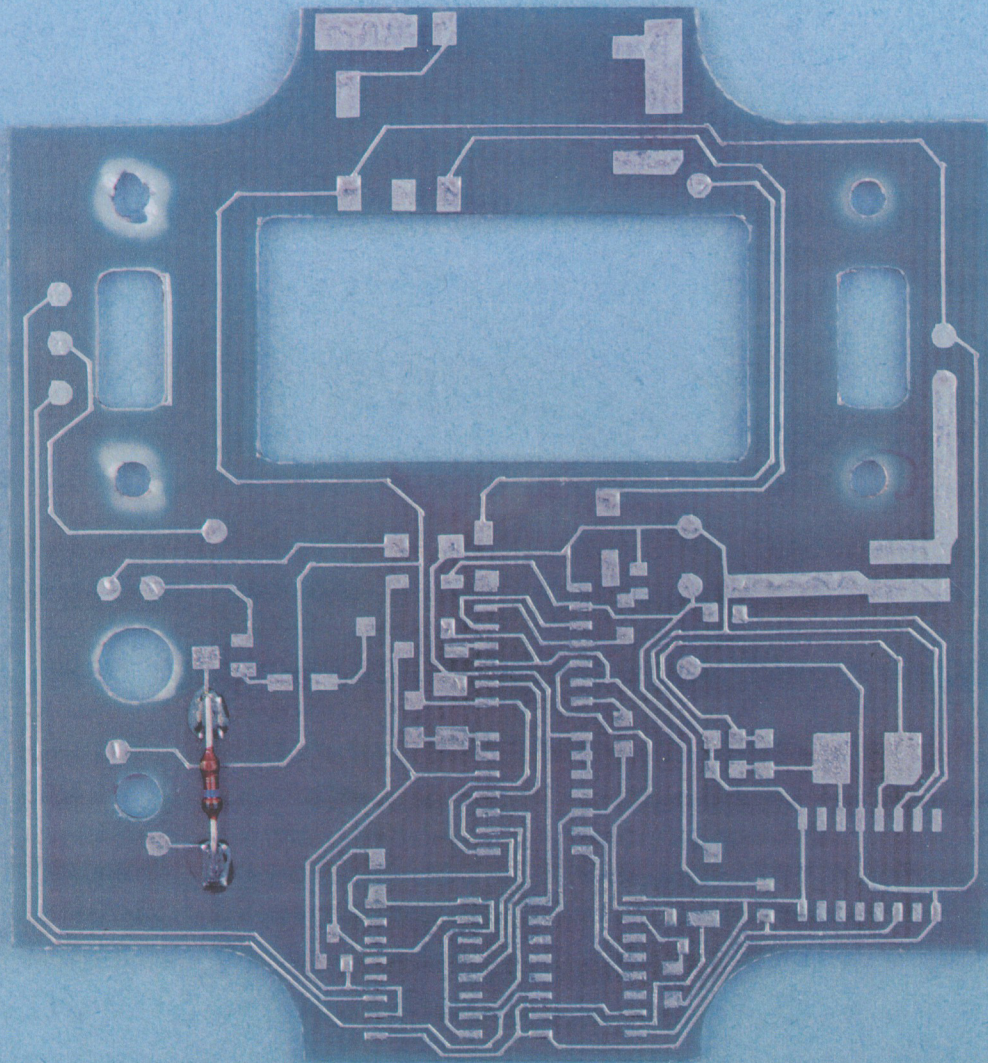

DP/347

(a)

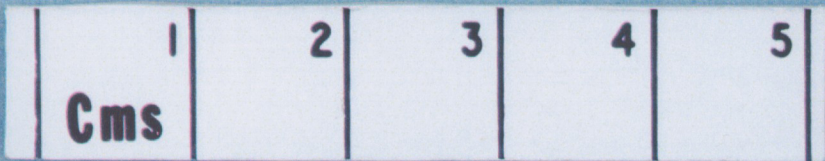

PP8932

PT/35(b)

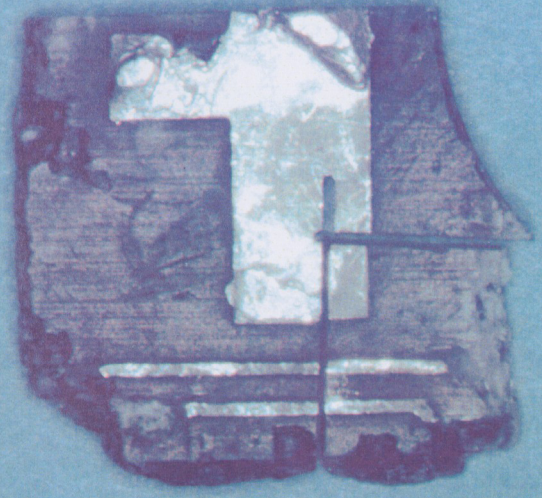

DP/31

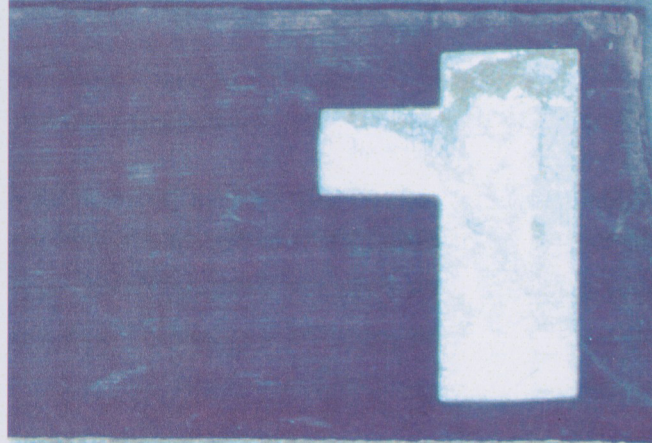

DP/347(a)

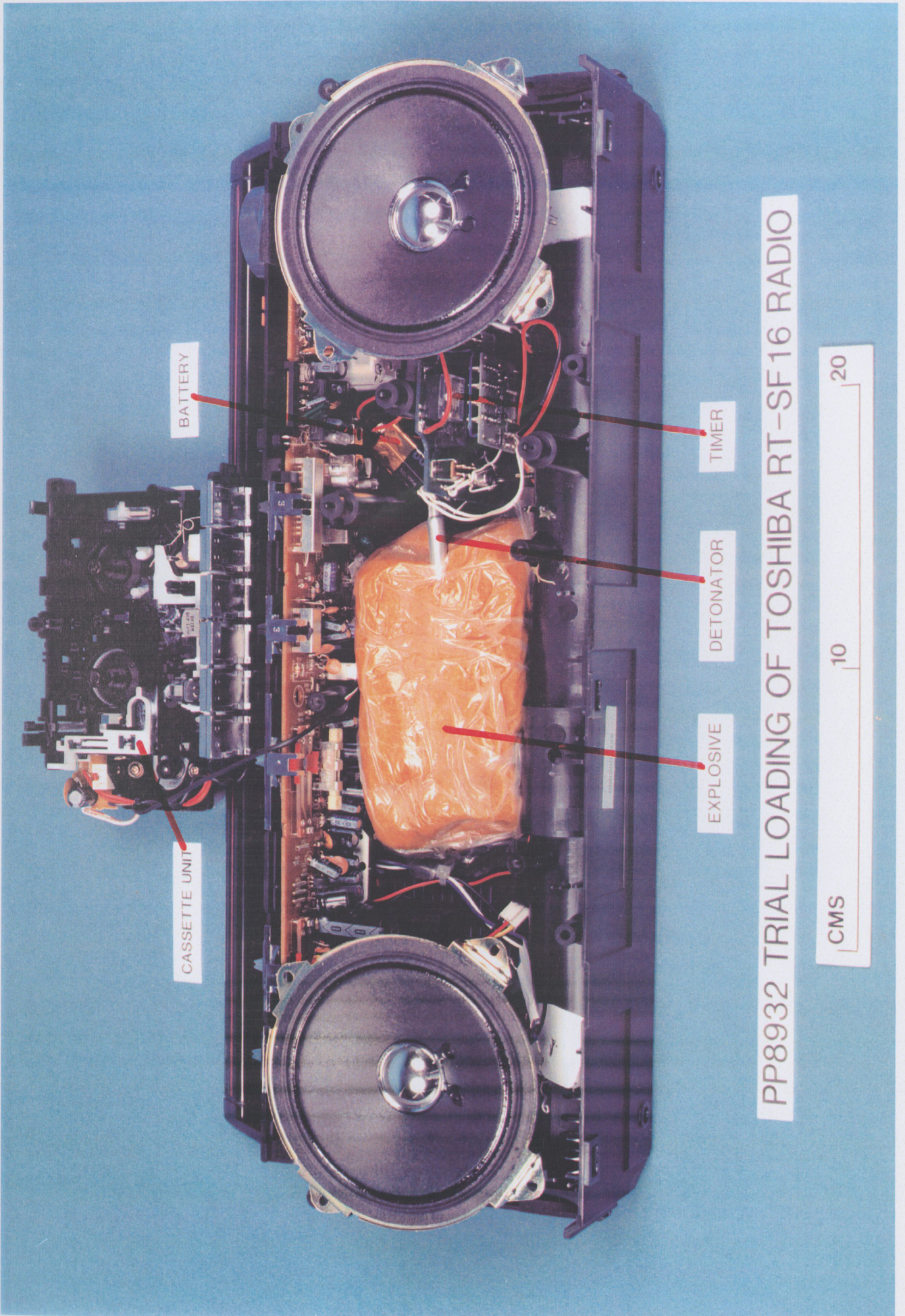

BATTERY

CASSETTE UNIT

TIMER

DETONATOR

EXPLOSIVE

PP8932 TRIAL LOADING OF TOSHIBA RT-SF16 RADIO

CMS | 10 | 20





mm 10 20

PP8932 PT/28

Yorkie Clothing



YORKIE CLOTHING INDUSTRY Ltd.

12 New Lane in Villambrosa Str.,
Hamrun Tel: 623431

^{Del}
Invoice No. 18345

Date 18-11-88

To Messrs Gauri

		@	£m	cm
	<u>Delivery Note</u>			
20	pairs of trousers 1705 checked Packer Mat with ext band.			
98	pairs of trousers 1705 Packer Mat with ext band			
118	TOTAL			
	<u>Tony Gauri</u>			
	£11363			

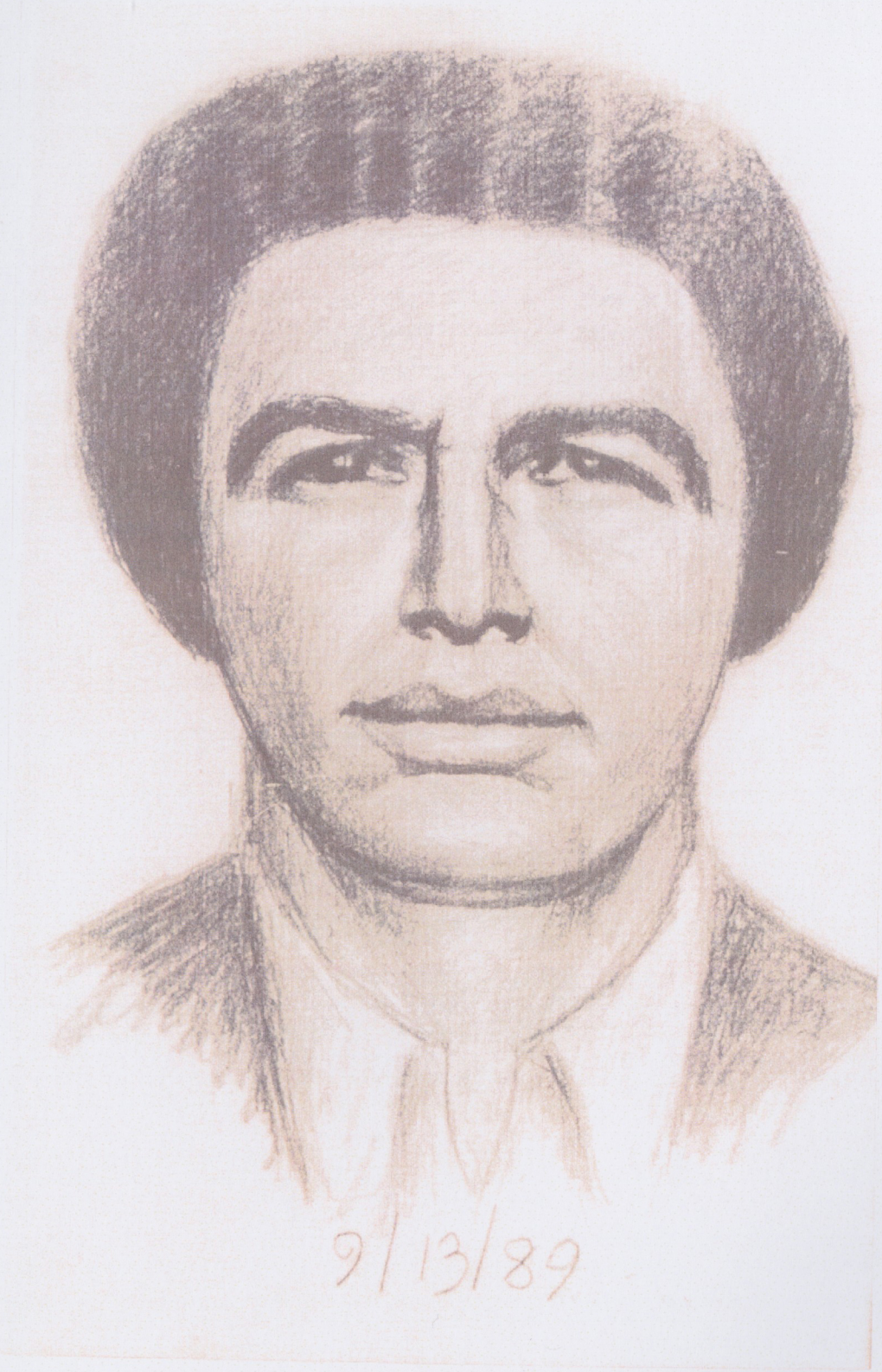

9/13/89



Handwritten text, possibly a name or initials.

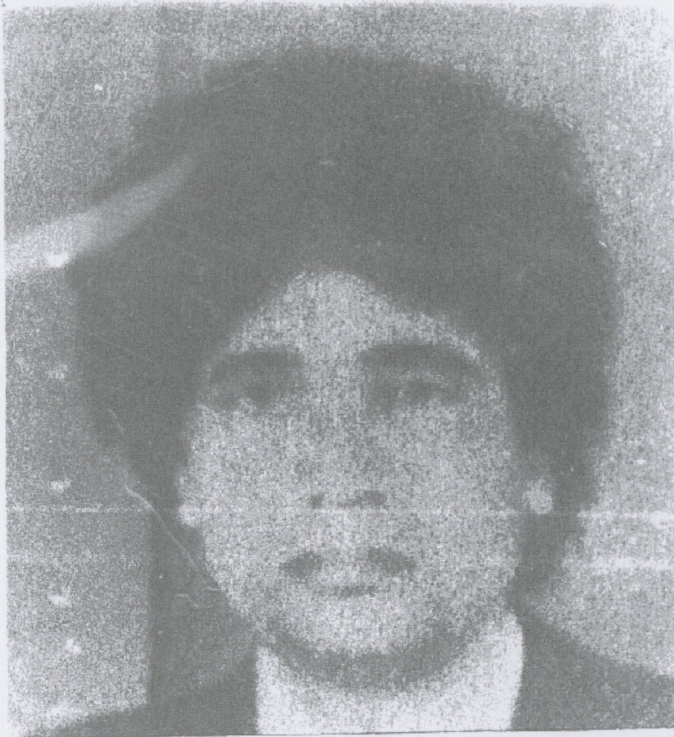

NOTES

- ① دفع بورد المحرم OK
- ② الأفعال الساغ والبسط
- ③ الأفعال ما الكسفة
- ④ شرا وفتح الفاء
- ⑤ بعتت ب له ا) المانيا وكل صفحات
- ⑥ امر ا هم الفراء نحوما اليوميه
- ⑦ تأمنن البارة **كاه**
- ⑧ حمل شطاب دفع **كاه**
- ⑨ صضع الشبان **BNY** (كبر ليا كرم)
- ⑩ موضع آلات الذهب
- ⑪ الأفعال بالرفا تقصم الجرايا
- ⑫ عمل رساله نحوما العمل الولاية
- ⑬ الأفعال ب ب ع
- ⑭ اقدر **Days** مع بطار (كبر ليا ب) بلسوم
- ⑮ البس نحوما العطاء الكتاب
- ⑯ القيادة الميسير
- ⑰ انعام الامارات ميادة محمه
- ⑱ موضع تقاير الجيات ا بلسوم

NOTES

- صالح البئر OK
- على الفاعل **كاه**
- تأمنن شغلا
- الكتب لقص
- كوتنيا
- مضام
- عطف الجون
- ليم يتحول (انعام)
- معرضه هوسل (معرض) **OK**
- ميد السلام لغيره

December
Friday 16
FIRST QUARTER

1988
WEEK 50 - 351-15

Handwritten notes in Arabic script, including the word "فانيس" (Fennel) and other illegible text.

FEBRUARY 1989	
S	5 12 19 26
M	6 13 20 27
T	7 14 21 28
W	1 8 15 22
T	2 9 16 23
F	3 10 17 24
S	4 11 18 25

JANUARY 1989	
S	1 8 15 22 29
M	2 9 16 23 30
T	3 10 17 24 31
W	4 11 18 25
T	5 12 19 26
F	6 13 20 27
S	7 14 21 28

1988
WEEK 50 - 350-16

December
15 Thursday

Handwritten notes in Arabic script:

مع الفول
صندوس ليد
تصفا فيه التوتوم
الزيتونية بعد اربعة سنوات (البيع - ي. ا. ا. ا.)

فانيس .
مبدأه في تاريخه .

OK
* أفند TRAGGS من الفول باليد . OK

DECEMBER 1988	
S	4 11 18 25
M	5 12 19 26
T	6 13 20 27
W	7 14 21 28
T	1 8 15 22 29
F	2 9 16 23 30
S	3 10 17 24 31

NOVEMBER 1988	
S	6 13 20 27
M	7 14 21 28
T	1 8 15 22 29
W	2 9 16 23 30
T	3 10 17 24
F	4 11 18 25
S	5 12 19 26

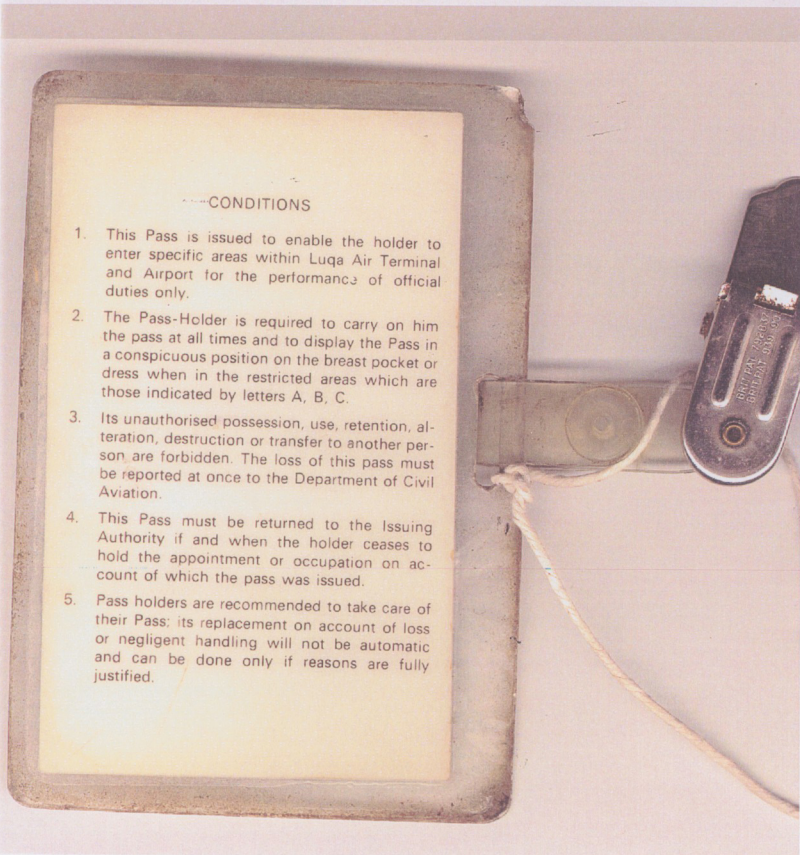

610	Edmond David	Z-3484	288813	Stella Lucia 2000	x 14-12-88
-----	--------------	--------	--------	-------------------	------------

[Faint handwritten notes and signatures at the top of the page]



Malta

REGISTRATION / MELDEKARTE

ROOM NUMBER	ARR DATE	DEP DATE	ADULT	CHILD	RATE	CODE No.
514	20/12	21/12	1	-	26.55	BQ

PRINT BLOCK LETTERS ONLY PLEASE / BITTE NUR GROSS SCHREIBEN

SURNAME / NACHNAME

ABOUSAMAD

FORENAME / VORNAME

AHMED KHALIFA

PRIVATE ADDRESS / HEIMATADRESSE

P.O. BOX 3131 BENGHAZI

COMPANY NAME & ADDRESS / GESCHAFTSADRESSE

A.H. CO BENGHAZI

OCCUPATION / BERUF

EMPLOYEE

NATIONALITY / NATIONALITAET

LIBYAN

PLACE OF ISSUE / AUSGESTELLT IN

TRIPOLI

MY ACCOUNT WILL BE SETTLED BY / MEINE REICHNUNG WIRD VON

CASH CHEQUE* COMPANY ACCOUNT* ACCESS

AMERICAN EXPRESS DINERS CLUB VISA OTHER c/c

SPECIMEN SIGNATURE / UNTERSCHRIFT

Handwritten signature

CLERK'S INITIALS

Handwritten initials

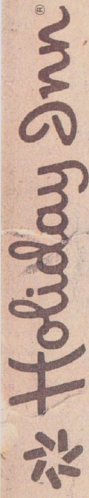

Malta

CARTE D'ENREGISTREMENT / CARTELLA PERSONALE

ROOM NUMBER	ARR DATE	DEP DATE	ADULT	CHILD	RATE	CODE No.

ECRIRE EN LETTRES MAJUSCULES S.V.P. / SI PREGA DI SCRIVERE A STAMPATELLO

NOM

COGNOME

PRENOM

NOME

ADRESSE

INDIRIZZO PRIVATO

NOM ET ADRESSE DE LA COMPAGNIE

NOME E INDIRIZZO DELLA COMPANIA

PROFESSION

PROFESSIONE

NATIONALITE

NAZIONALITA

DELIVRE A

LUOGO DI EMISSIONE

MA FACTURE SERA PAYEE / IL MIO CONTO VERRA SALDATO DA

CASH CHEQUE* COMPANY ACCOUNT* ACCESS

AMERICAN EXPRESS DINERS CLUB VISA OTHER c/c

SIGNATURE / FIRMA

Handwritten signature

CLERK'S INITIALS

Handwritten initials

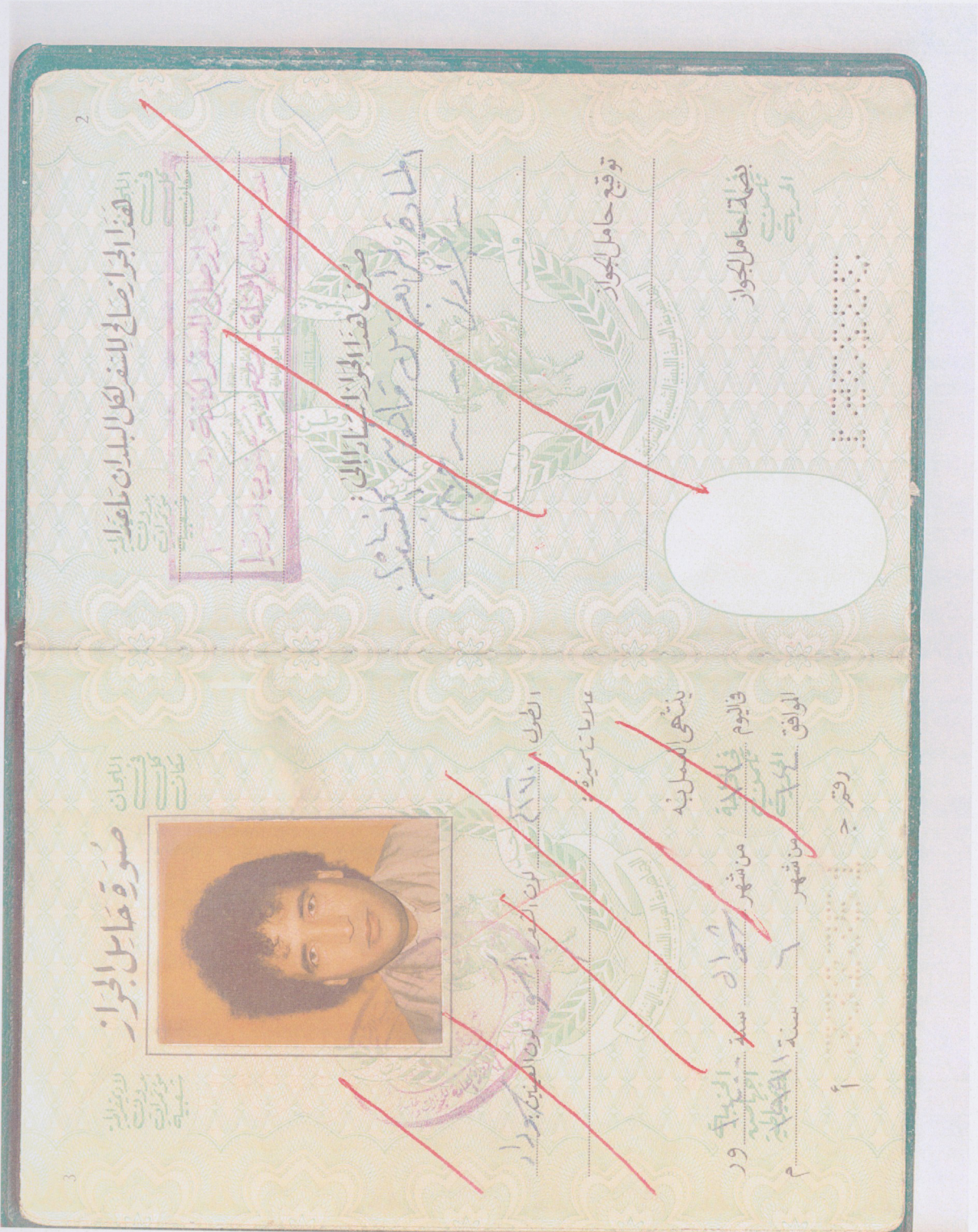

هذه الجواز صالح للتصرف لكل البلدان طاعة

هاني الجزار
 هاني الجزار
 هاني الجزار

هاني الجزار
 هاني الجزار
 هاني الجزار

توقيع حامل الجواز

بصمة حامل الجواز



صورة حامل الجواز



الجنسية: الأردنية

عنوان مسكن:

ينتهي لعمليه

فالبيوم

الموافق

من شهر ١٩

من شهر ٦ سنة ١٩٩٩

رقم ج

أ

التأشيرات

الاجازات

التأشيرات
للزائرين
الاجانب



الصرف التجاري الوطني
 فرع المطار
 مقصمات السفر السياحية للوطنين
 صكوف سياحية
 مبلغ نقداً
 المائل بالدينار
 التوقيع
 للتوقيع

الخارجية
تحت إشراف
الفرقة

الخارجية
الاجازات
التأشيرية

ملاحظة: هذا التأشير
يكون سارماً في كل دول
الشرق الأوسط من دون
البحرين والقطر والكويت

الاجازات

التأشيرات
للزائرين
الاجانب

Authorized by: *[Signature]*

Full name: *Abbas K. Abdassamad*

Passport No.: *332359*

Occupation: *Employed*

Date & Place of Birth: *1957-02/16/1957*

Date & Place of Issue: *15-06-2010*

Issued to: *14-6-91*

الخارجية
تحت إشراف
الفرقة

الخارجية
الاجازات
التأشيرية

رقم: ٧٠
٢٠٠٠ ٥٥٥٥ ٥٥ ٥٥٥٥ ٥٥٥٥
٥٥٥٥ ٥٥٥٥ ٥٥٥٥ ٥٥٥٥ ٥٥٥٥
٥٥٥٥ ٥٥٥٥ ٥٥٥٥ ٥٥٥٥ ٥٥٥٥
٥٥٥٥ ٥٥٥٥ ٥٥٥٥ ٥٥٥٥ ٥٥٥٥

ccount #87 METERED CALLS 21 DEC 88 Page 1
 TC = 335 Items = 114

RIOR : 7863.55 TODAYS : 259.25 ADJUST :

Line	Time	Rate	Amount	Account	Description	Time	Rate	Amount
1	0 21 12 1	.30	514.1	21210012	#414570 07D11 LM, 30	1P		
2	0 21 12 1	.30	514.1	21210012	#414570 07D11 LM, 30	1P		
3	0 21 12 1	.30	514.1	21210012	#414570 07D11 LM, 30	1P		
4	0 21 12 1	.30	514.1	21210012	#414570 07D11 LM, 30	1P		
5	0 21 12 1	.30	514.1	21210012	#414570 07D11 LM, 30	1P		
6	0 21 12 1	.30	514.1	21210012	#414570 07D11 LM, 30	1P		
7	0 21 12 1	.30	514.1	21210012	#414570 07D11 LM, 30	1P		
8	0 21 12 1	.30	514.1	21210012	#414570 07D11 LM, 30	1P		
9	0 21 12 1	.30	514.1	21210012	#414570 07D11 LM, 30	1P		
10	0 21 12 1	.30	514.1	21210012	#414570 07D11 LM, 30	1P		
11	0 21 12 1	.30	514.1	21210012	#414570 07D11 LM, 30	1P		
12	0 21 12 1	.30	514.1	21210012	#414570 07D11 LM, 30	1P		
13	0 21 12 1	.30	514.1	21210012	#414570 07D11 LM, 30	1P		
14	0 21 12 1	.30	514.1	21210012	#414570 07D11 LM, 30	1P		
15	0 21 12 1	.30	514.1	21210012	#414570 07D11 LM, 30	1P		
16	0 21 12 1	.30	514.1	21210012	#414570 07D11 LM, 30	1P		
17	0 21 12 1	.30	514.1	21210012	#414570 07D11 LM, 30	1P		
18	0 21 12 1	.30	514.1	21210012	#414570 07D11 LM, 30	1P		
19	0 21 12 1	.30	514.1	21210012	#414570 07D11 LM, 30	1P		
20	0 21 12 1	.30	514.1	21210012	#414570 07D11 LM, 30	1P		
21	0 21 12 1	.30	514.1	21210012	#414570 07D11 LM, 30	1P		
22	0 21 12 1	.30	514.1	21210012	#414570 07D11 LM, 30	1P		
23	0 21 12 1	.30	514.1	21210012	#414570 07D11 LM, 30	1P		
24	0 21 12 1	.30	514.1	21210012	#414570 07D11 LM, 30	1P		
25	0 21 12 1	.30	514.1	21210012	#414570 07D11 LM, 30	1P		
26	0 21 12 1	.30	514.1	21210012	#414570 07D11 LM, 30	1P		
27	0 21 12 1	.30	514.1	21210012	#414570 07D11 LM, 30	1P		
28	0 21 12 1	.30	514.1	21210012	#414570 07D11 LM, 30	1P		
29	0 21 12 1	.30	514.1	21210012	#414570 07D11 LM, 30	1P		
30	0 21 12 1	.30	514.1	21210012	#414570 07D11 LM, 30	1P		
31	0 21 12 1	.30	514.1	21210012	#414570 07D11 LM, 30	1P		
32	0 21 12 1	.30	514.1	21210012	#414570 07D11 LM, 30	1P		
33	0 21 12 1	.30	514.1	21210012	#414570 07D11 LM, 30	1P		
34	0 21 12 1	.30	514.1	21210012	#414570 07D11 LM, 30	1P		
35	0 21 12 1	.30	514.1	21210012	#414570 07D11 LM, 30	1P		
36	0 21 12 1	.30	514.1	21210012	#414570 07D11 LM, 30	1P		
37	0 21 12 1	.30	514.1	21210012	#414570 07D11 LM, 30	1P		
38	0 21 12 1	.30	514.1	21210012	#414570 07D11 LM, 30	1P		
39	0 21 12 1	.30	514.1	21210012	#414570 07D11 LM, 30	1P		
40	0 21 12 1	.30	514.1	21210012	#414570 07D11 LM, 30	1P		
41	0 21 12 1	.30	514.1	21210012	#414570 07D11 LM, 30	1P		
42	0 21 12 1	.30	514.1	21210012	#414570 07D11 LM, 30	1P		
43	0 21 12 1	.30	514.1	21210012	#414570 07D11 LM, 30	1P		
44	0 21 12 1	.30	514.1	21210012	#414570 07D11 LM, 30	1P		
45	0 21 12 1	.30	514.1	21210012	#414570 07D11 LM, 30	1P		
46	0 21 12 1	.30	514.1	21210012	#414570 07D11 LM, 30	1P		
47	0 21 12 1	.30	514.1	21210012	#414570 07D11 LM, 30	1P		
48	0 21 12 1	.30	514.1	21210012	#414570 07D11 LM, 30	1P		

FOR OFFICIAL USE ONLY:

Passport No. 332357

Date and place of issue 156877

Arrived from 147

Flight No.

Time

MALTA IMMIGRATION

75

DEPARTURE

21 DEC 1988

BY AIR

Lufthansa

KARTA TAT-TLUQ/WASLA
EMBARKATION/DISEMBARKATION CARD
MALTA
CARTA D'IMBARCO E SBARCO
CARTE D'EMBARQUEMENT/DÉBARQUEMENT
EINREISE/AUSREISEKARTE
ورقة انطاق وصول

Kunjom - Surname - Nom - Familienname
اللقب
FBDUSAMAD

Kunjom xubriek - Maiden Name - Nom de jeune fille - Mädchenname
اللقب قبل الزواج

Isem - Christian Name - Nome - Prénom(s) - Vorname
الاسم
AHMED KHALIFA

Meta u fejn twelid - Date and place of birth - Data e luogo di nascita
Date et lieu de naissance - Geburtsdatum und -Ort
تاريخ ومكان الولادة
1957 BENGHAZI

Nazzjonalità - Nationality - Nazionalità
الجنسية
LIBYAN

Impjieg - Occupation - Occupazione
Profession - Beruf - المهنة
EMPLOYEE

Indirizz barra l-pajjiz - Address overseas - Indirizzo permanente - Adresse à l'étranger
Heimatadresse - العنوان في الخارج
P.O. BOX 3131 BENGHAZI

Indirizz f'Malta - Address in Malta - Indirizzo a Malta - Adresse à Malte
العنوان في مالطا
HOLIDAY INN HOTEL

Firma - Signature - Firma - Unterschrift - التوقيع
[Signature]

FUN:KI

KIK.SORT+TADD+881221+FLN+PA +0103+...G.008;895;DOKU

Flugnr. Vorgel.Hauspostnr Zielnr Zeitdiff Beginn Forderung Ende Forderung (Abrechnung) (OPB)

1932 DATTEI VON:881221

PA	0103	-1042	VZ:HS*0	ZN:BO41	ZA:BO44	BF:11512	EF:11652	Flug info.
B	0033	F1042	S0539+Z1237	-HS13+Z1513	-BO44+Z1519			
B	0103	F1042	S0539+Z1452	-HS14+Z1525	-BO44+Z1531			
B	0568	F1042	S0543+Z1342	-HS23+Z1513	-BO44+Z1519			
B	0622	F1042	S0072+Z1159	-BP--HS13+Z1513	-BO44+Z1519	HM		
B	0776	F1042	S0541+Z1510	-HV30+Z1514	-BO44+Z1517			
B	0902	F1042	S0541+Z1510	-HV30+Z1512	-BO44+Z1515			
B	0959	F1042	S0541+Z1611	-HV30+Z1613	-BO44+Z1616			zwischen 1623 und 1621 ist Gepäckziel von 844 auf 841 geändert worden!
B	1268	F1042	S0539+Z1238	-HS33+Z1513	-BO44+Z1519			
B	1298	F1042	S0541+Z1556	-HV20+Z1558	-BO44+Z1601			
B	1711	F1042	S0539+Z1238	-HS23+Z1514	-BO44+Z1529			
B	1797	F1042	S0541+Z1515	-HV20+Z1526	-BO44+Z1529			
B	1898	F1042	S0072+Z1159	-BP--HS13+Z1513	-BO44+Z1519	HM		
B	2083	F1042	S0539+Z1607	-HV20+Z1609	-BO44+Z1612			
B	2088	F1042	S0541+Z1604	-HV10+Z1605	-BO44+Z1608			
B	2208	F1042	S0539+Z1239	-HS13+Z1529	-BO44+Z1535			
B	2377	F1042	S0072+Z1200	-BP--HS32+Z1512	-BO44+Z1518	HM		
B	2385	F1042	S0541+Z1609	-HV20+Z1610	-BO44+Z1613			
B	2718	F1042	S0541+Z1600	-HV20+Z1601	-BO44+Z1604			
B	2823	F1042	S0538+Z1505	-HS13+Z1525	-BO44+Z1531			
B	3135	F1042	S0539+Z1239	-HS13+Z1529	-BO44+Z1535			
B	3148	F1042	S0076+Z1131	-HS32+Z1517	-BO44+Z1523	HM		
B	3546	F1042	S0012+Z1241	-TO--HS33+Z1514	-BO44+Z1520	V3		
B	3593	F1042	S0541+Z1530	-HV20+Z1532	-BO44+Z1535			
B	3698	F1042	S0543+Z1236	-HS13+Z1524	-BO44+Z1530			
B	3834	F1042	S0541+Z1608	-HV20+Z1610	-BO44+Z1613			
B	3849	F1042	S0541+Z1353	-HS33+Z1513	-BO44+Z1520			
B	4120	F1042	S0541+Z1530	-HV30+Z1532	-BO44+Z1535			
B	4362	F1042	S0547+Z1308	-HS33+Z1518	-BO44+Z1524			
B	4367	F1042	S0541+Z1513	-HV20+Z1515	-BO44+Z1518			
B	4573	F1042	S0076+Z1131	-HS34+Z1523	-BO44+Z1530	HM		
B	4606	F1042	S0541+Z1524	-HV10+Z1526	-BO44+Z1529			
B	4759	F1042	S0544+Z1458	-HS34+Z1524	-BO44+Z1530			
B	4809	F1042	S0074+Z1444	-BP--HS33+Z1514	-BO44+Z1521	HM		
B	4907	F1042	S0541+Z1513	-HV20+Z1515	-BO44+Z1518			
B	4971	F1042	S0072+Z1159	-BP--HS13+Z1513	-BO44+Z1519	HM		
B	5070	F1042	S0074+Z1320	-BP--HS23+Z1529	-BO44+Z1535	HM		
B	5077	F1042	S0541+Z1535	-HV20+Z1536	-BO44+Z1539			
B	5191	F1042	S0541+Z1518	-HV30+Z1520	-BO44+Z1523			
B	5203	F1042	S0011+Z1241	-TO--HS23+Z1515	-BO44+Z1531	V3		
B	5246	F1042	S0539+Z1434	-HS33+Z1518	-BO44+Z1524			
B	5534	F1042	S0543+Z1354	-HS33+Z1514	-BO44+Z1520			
B	5559	F1042	S0539+Z1601	-HV30+Z1603	-BO44+Z1606			
B	5567	F1042	S0543+Z1056	-HS22+Z1514	-BO44+Z1529			
B	5586	F1042	S0541+Z1515	-HV10+Z1517	-BO44+Z1520			
B	5620	F1042	S0074+Z1544	-HV20+Z1546	-BO44+Z1549	HM		
B	5766	F1042	S0541+Z1534	-HV20+Z1536	-BO44+Z1539			
B	5936	F1042	S0011+Z1240	-TO--HS33+Z1514	-BO44+Z1520	V3		
B	6001	F1042	S0074+Z1445	-BP--HS33+Z1515	-BO44+Z1522	HM		
B	6090	F1042	S0541+Z1609	-HV20+Z1610	-BO44+Z1613			
B	6239	F1042	S0539+Z1236	-HS24+Z1518	-BO44+Z1532			
B	6338	F1042	S0539+Z1515	-HV10+Z1517	-BO44+Z1520			
B	6364	F1042	S0541+Z1604	-HV10+Z1605	-BO44+Z1608			
B	6391	F1042	S0072+Z1200	-BP--HS13+Z1513	-BO44+Z1520	HM		
B	6559	F1042	S0072+Z1200	-BP--HS32+Z1512	-BO44+Z1519	"		
B	6696	F1042	S0072+Z1200	-BP--HS32+Z1512	-BO44+Z1518	"		
B	6726	F1042	S0539+Z1237	-HS24+Z1512	-BO44+Z1519			
B	6788	F1042	S0547+Z1308	-HS33+Z1518	-BO44+Z1524			
B	6949	F1042	S0544+Z1411	-HS23+Z1515	-BO44+Z1530			
B	6976	F1042	S0541+Z1556	-HV20+Z1557	-BO44+Z1601			
B	7056	F1042	S0539+Z1557	-HV10+Z1559	-BO44+Z1602			
B	7281	F1042	S0539+Z1238	-HS24+Z1513	-BO44+Z1528			
B	7418	F1042	S0074+Z1446	-BP--HS13+Z1514	-BO44+Z1521	HM		
B	7576	F1042	S0543+Z1354	-HS33+Z1514	-BO44+Z1520			
B	7619	F1042	S0539+Z1601	-HV30+Z1603	-BO44+Z1608			
B	7724	F1042	S0541+Z1457	-HS34+Z1517	-BO44+Z1523			
B	7730	F1042	S0541+Z1500	-HS23+Z1512	-BO44+Z1519			
B	7738	F1042	S0539+Z1559	-HV20+Z1601	-BO44+Z1604			
B	7832	F1042	S0539+Z1238	-HS23+Z1514	-BO44+Z1530			
B	7848	F1042	S0539+Z1607	-HV20+Z1609	-BO44+Z1612			
B	7951	F1042	S0544+Z1104	-HS13+Z1525	-BO44+Z1531			
B	8004	F1042	S0539+Z1410	-HS23+Z1515	-BO44+Z1530			
B	8042	F1042	S0070+Z1317	-BP--HS13+Z1513	-BO44+Z1519	HM		
B	8238	F1042	S0072+Z1159	-BP--HS22+Z1513	-BO44+Z1519	"		
B	8374	F1042	S0544+Z1104	-HS23+Z1524	-BO44+Z1537			
B	8415	F1042	S0541+Z1558	-HV30+Z1559	-BO44+Z1602			
B	8673	F1042	S0539+Z1237	-HS33+Z1513	-BO44+Z1519			
B	8734	F1042	S0543+Z1342	-HS23+Z1512	-BO44+Z1518			
B	8831	F1042	S0541+Z1627	-HV20+Z1629	-BO44+Z1631			
B	8849	F1042	S0009+Z1307	-TO--HS33+Z1517	-BO44+Z1523	V3		
B	8992	F1042	S0541+Z1628	-HV20+Z1630	-BO44+Z1631			
B	9002	F1042	S0539+Z1238	-HS33+Z1513	-BO44+Z1519			
B	9007	F1042	S0539+Z1100	-HS32+Z1513	-BO44+Z1520			
B	9172	F1042	S0547+Z1305	-HS13+Z1529	-BO44+Z1535			
B	9237	F1042	S0539+Z1544	-HV20+Z1546	-BO44+Z1549			
B	9402	F1042	S0539+Z1608	-HV20+Z1610	-BO44+Z1613			
B	9495	F1042	S0541+Z1524	-HV10+Z1526	-BO44+Z1529			
B	9531	F1042	S0539+Z1557	-HV30+Z1559	-BO44+Z1602			
B	9807	F1042	S0547+Z1323	-HS23+Z1512	-BO44+Z1518			
B	9882	F1042	S0539+Z1532	-HV20+Z1535	-BO44+Z1538			
R10073	F1042	S0552+Z1505	-HS23+Z1523	-BO44+Z1536				
R10257	F1042	S0539+Z1239	-HS13+Z151	-BO44+Z1521				
R10461	F1042	S0541+Z1058	-HS23+Z151	-BO44+Z1536				
R10467	F1042	S0012+Z1239	-TO--HS33+Z1512	-BO44+Z1519	V3			
R10559	F1042	S0539+Z1448	-HS23+Z1514	-BO44+Z1530				
R10576	F1042	S0541+Z1602	-HV30+Z1604	-BO44+Z1607				
R10743	F1042	S0539+Z1238	-HS23+Z1514	-BO44+Z1530				
R10773	F1042	S0012+Z1240	-TO--HS13+Z1514	-BO44+Z1521	V3			25 Interline
R10797	F1042	S0539+Z1517	-HV30+Z1519	-BO44+Z1522				
R10852	F1042	S0072+Z1200	-BP--HS32+Z1512	-BO44+Z1519	HM			
R11092	F1042	S0539+Z1458	-HS23+Z1518	-BO44+Z1537				
R11289	F1042	S0539+Z1527	-HV30+Z1529	-BO44+Z1532				
R11366	F1042	S0539+Z1557	-HV30+Z1559	-BO44+Z1602				
R11435	F1042	S0072+Z1200	-BP--HS13+Z1514	-BO44+Z1520	HM			
R11442	F1042	S0544+Z1410	-HS23+Z1514	-BO44+Z1530				
R11511	F1042	S0541+Z1530	-HV20+Z1532	-BO44+Z1535				
R11621	F1042	S0539+Z1607	-HV30+Z1609	-BO44+Z1612				
R11822	F1042	S0541+Z1524	-HV10+Z1526	-BO44+Z1529				
R12014	F1042	S0541+Z1556	-HV30+Z1559	-BO44+Z1602				
R12068	F1042	S0543+Z1354	-HS35+Z1523	-BO44+Z1529				
R12116	F1042	S0541+Z1558	-HV30+Z1600	-BO44+Z1603				
R12244	F1042	S0072+Z1159	-BP--HS13+Z1513	-BO44+Z1519	Interline HM -> By Pass HM -> Haus Frühl.gepäckspacher 443 -> 8044			

TEILSUMME: 0111
GES.SUMME: 0111
1936SDRT-ERF

Bahn.nr. Flug index Aufgabe-Zeit (Minuten) Hauptbereich (Fahrweg) Ziel Zeit

0000100

Flughafen

Frankfurt Main AG

FA 32 Gepäckdienst

Arbeitszettel

Halle Mitte		V3		KOCB-CANDAR M		Datum: 22-12-88		
Interstell.	Flug Nr.	Kodierzeit Beginn	Ende	Cont.-Nr.	Wag	Kodierer (Name)	Leser (Name)	Bemerkungen
"	LH 019	12 15	12 20	3502	-	Candar		
"	LH 107	12 22	12 27	-	1	KOCA		
"	P 580	12 27	12 30	-	1/2	KOCA		
"	LH 1579	12 37	12 41	-	1	Candar		
"	LH 1605	12 50	12 55	3793	-	KOCA		
"	LH 1498	12 57	13 03	-	4	Candar		
"	Km 180	13 04	13 10	-	1	KOCA		
"								
"								
"								



